

PAW Prints

East Lee County High School

Home of the Jaguars



Principal

Tony Allen

Assistant Principals

Ellen Green

Janeli Marics

Charles Morrison

Roseanne Perez

Kristin Stevens

Dean of Students

Courtney Thomas

Athletic Director

Brent Burnside

School Phone

(239) 369-2932

School Website

<http://elc.leeschools.net/>



Cambridge International School

Title 1 School

Dear East Lee County Families,

Wow, what an incredible transformation a year can bring! As I prepare to embark on my second year as your proud principal, I can't help but reflect on the numerous achievements we celebrated during the first year. Let me begin by expressing my utmost gratitude to last year's senior class. They not only welcomed me with open arms but also achieved the highest graduation rate in the entire East zone. It was truly a remarkable accomplishment.



Moreover, I am thrilled to share the remarkable progress we made in our U.S. History and Biology test scores, which showed significant improvement compared to the previous year. Additionally, our extra-curricular activities saw unprecedented success, showcasing the diverse talents and dedication of our students.

As we venture into the 23-24 school year, I am filled with excitement and enthusiasm to continue building a supportive and inclusive culture. Working closely with our administration, teachers, and staff, our primary objective is to create a safe and nurturing environment for effective teaching and learning. I must commend our grounds and custodial staff for their exceptional work in preparing the building, ensuring a conducive atmosphere for all.

We recognize that parental involvement plays a crucial role in enhancing student achievement. Therefore, I urge all parents to join us in preparing our students academically, technically, and socially for life after graduation. Your partnership is invaluable in ensuring our students reach their highest potential.

I feel incredibly honored to serve as the Principal at East Lee County, and I am genuinely excited about the prospects of the upcoming year.

Together, let's make it a year of new accomplishments and continued success.

We Are East. Where Success Is The Only Option.

Yours in Education,

Tony A. Allen

Principal

Our Vision: To be a World Class provider of Academic, Career, and Technical Education

Our Mission: To Provide a Relevant and Rigorous Learning Environment that Prepares ALL Students to Reach their Highest Potential

PAW Prints

East Lee County High School

Home of the Jaguars



Principal

Tony Allen

Assistant Principals

Ellen Green

Janeli Marics

Charles Morrison

Roseanne Perez

Kristin Stevens

Dean of Students

Courtney Thomas

Athletic Director

Brent Burnside

School Phone

(239) 369-2932

School Website

<http://elc.leeschools.net/>

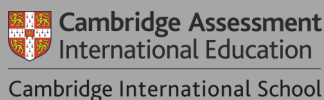

Title 1 School

Welcome to our Jaguar Family, Ms. Marics, the new Assistant Principal at East Lee County High School! Ms. Marics has an impressive background, having graduated from LSHS in 2010 and obtained a Bachelor's in Elementary Education and Psychology, as well as a Master's in Education Leadership from USF. With her 10th year in Lee County this year, she brings valuable experience and dedication to her new role.

On top of her professional achievements, Ms. Marics is a loving mom to baby Emilia and proud owner of two adorable dogs, Dexter and Rex. When she's not enriching young minds, you can find her enjoying her passions for distance running, reading, and baking.

We know Ms. Marics will make a positive impact, creating meaningful connections with students and families in our community.

Let's give her a warm welcome and support her as she embarks on this new journey at East Lee County High School!



Welcome

Glad you're here!



Our Vision: To be a World Class provider of Academic, Career, and Technical Education

Our Mission: To Provide a Relevant and Rigorous Learning Environment that Prepares ALL Students to Reach their Highest Potential

PAW Prints

East Lee County High School

Home of the Jaguars



Principal

Tony Allen

Assistant Principals

Ellen Green

Janeli Marics

Charles Morrison

Roseanne Perez

Kristin Stevens

Dean of Students

Courtney Thomas

Athletic Director

Brent Burnside

School Phone

(239) 369-2932

School Website

<http://elc.leeschools.net/>



Cambridge International School

Title 1 School



Our Vision: To be a World Class provider of Academic, Career, and Technical Education

Our Mission: To Provide a Relevant and Rigorous Learning Environment that Prepares ALL Students to Reach their Highest Potential

PAW

Prints

East Lee County High School

Home of the Jaguars



Principal

Tony Allen

Assistant Principals

Ellen Green

Janeli Marics

Charles Morrison

Roseanne Perez

Kristin Stevens

Dean of Students

Courtney Thomas

Athletic Director

Brent Burnside

School Phone

(239) 369-2932

School Website

<http://elc.leeschools.net/>



Cambridge International School

Title 1 School



★ Our Jaguar team immerses themselves in the AVID Summer Institute, igniting student success and nurturing college readiness! Let the empowering journey begin. Day 1 ✓ #AVIDSummerInstitute #WeAreEast #EmpoweringEducation



Our Jaguar team clinched 1st place in the Inaugural Words with Friends team builder, showcasing their brilliance with the longest word. **AB** Congratulations to our exceptional team for their linguistic prowess and teamwork! Day 2 ✓ #AVIDSummerInstitute #WeAreEast



Jaguar Leadership Coalition: optimizing success through schoolwide planning & coordination. From language development to pacing, monitoring, and streamlined onboarding, we're preplanning for an incredible next school year! **17** #JaguarLeadership #EducationMatters



Our Vision: To be a World Class provider of Academic, Career, and Technical Education

Our Mission: To Provide a Relevant and Rigorous Learning Environment that Prepares ALL Students to Reach their Highest Potential

PAW

Prints

East Lee County High School

Home of the Jaguars



Principal

Tony Allen

Assistant Principals

Ellen Green

Janeli Marics

Charles Morrison

Roseanne Perez

Kristin Stevens

Dean of Students

Courtney Thomas

Athletic Director

Brent Burnside

School Phone

(239) 369-2932

School Website

<http://elc.leeschools.net/>



Cambridge Assessment International Education

Cambridge International School

Title 1 School

Empowering students for #CollegeandCareerReadiness, our Jaguar educators emerge triumphant from the transformative #AVIDSummerInstitute! 📖 Equipped with invaluable tools, we're ready to ignite student potential ✨ Day 3 ✅ #WeAreEast



Nailed #ModelSchoolsConference with our Jaguar leadership team! Focused on student learning, evidence-based approaches, passion, future readiness, culture, innovation, and equity. Embarking on an incredible journey of optimizing education, one step at a time 😊 #WeAreEast



Our Vision: To be a World Class provider of Academic, Career, and Technical Education

Our Mission: To Provide a Relevant and Rigorous Learning Environment that Prepares ALL Students to Reach their Highest Potential

PAW Prints

East Lee County High School

Home of the Jaguars



Attendance Matters

Attend Today
Achieve Tomorrow

Be in school...
On time, all day,
every day!

Ms. Camacho

A-K

RosalyCS@LeeSchools.Net

Mrs. Irizarry

L-Z

JenniferI@LeeSchools.net



Dear Parent,

I hope you and your family had a wonderful summer and are ready for the new experiences and learning opportunities that the new school year will bring. As your school social worker, I wanted to take this opportunity not only to welcome you back but also to let you know a little bit about my role as your child's school social worker and more importantly, initiate a growing partnership in your child's educational success. As your child's school social worker, my role is to serve as a link between home, school and the community. My primary goal is to help minimize interruptions to learning as well as helping to reduce or eliminate barriers interfering with your child's education. If you foresee attendance issues may arise please call the school and ask to speak to the social worker. Thank you, Rosaly Camacho, LCSW RosalyCS@LeeSchools.Net

Attendance Policy Reminders from our attendance policy:

- 5 parent notes for absences per semester
- 5 parent notes for tardies per semester
- Proper documentation (doctor/dentist notes, etc., A parent note will only excuse 5 absences per semester.
- Family travel plans or vacations should be planned outside of school being in session or they will count as an unexcused absence.



Resource:

<https://www.attendanceworks.org/resources/>



Compliance with school attendance

If the minor ages 14-18, is not in compliance with school attendance, their driving privilege can be suspended, or the minor may be ineligible to obtain a license until providing proof that they have attended school for 30 consecutive days.

Our Vision: To be a World Class provider of Academic, Career, and Technical Education

Our Mission: To Provide a Relevant and Rigorous Learning Environment that Prepares ALL Students to Reach their Highest Potential

PAW Prints

East Lee County High School



Attendance Matters

Attend Today
Achieve Tomorrow

Be in school...
On time, all day,
every day!

Ms. Camacho
A-K

RosalyCS@LeeSchools.Net

Mrs. Irizarry
L-Z

JenniferI@LeeSchools.net



Protocol for signing out your student(s) early

Sign-Out Process



East Lee County High School is a closed campus. Students are expected to remain on campus from the time they arrive until school is officially dismissed. Appointments should be scheduled after school hours, but in the event that it isn't possible, a doctor's note should be turned in the day the student returns to school. If your student is a driver, walker, and/or ride a bike to school, and must leave school early, in order to facilitate a quick and efficient sign-out process, please complete the East Lee County High School Electronic Sign-Out Google Form located on our website.

Electronic sign out requests should be submitted prior 10:00am daily. The form requires the student's name, student ID number, date, reason for sign out, telephone number where a parent/guardian may be reached that morning to verify sign-out. **Sign-outs after 1:00p.m. are prohibited per School Board Policy 4.16(e) (1).** Students 18 years of age or older must follow the same sign out procedures.



BEFORE 10



Parents and students are encouraged to schedule appointments afterschool hours to avoid the disruption of instructional time for students.

Our Vision: To be a World Class provider of Academic, Career, and Technical Education

Our Mission: To Provide a Relevant and Rigorous Learning Environment that Prepares ALL Students to Reach their Highest Potential

PAW Prints

East Lee County High School

Home of the Jaguars



COLLEGE & CAREER NEWS

“Success is no accident. It is hard work, perseverance, learning, studying, sacrifice and most of all, **love** of what you are doing or learning to do.”
– Pelé

Join Us!



S.A.C.

SCHOOL ADVISORY COUNCIL



October 18, 2023
January 10, 2024
March 27, 2024
May 22, 2024

6:00PM - 7:00PM

East Lee County High School
715 Thomas Sherwin Ave., Lehigh Acres

Join the School Advisory Council to learn about our school's vision, support systems, parent involvement, post-high school opportunities, and important events. Your input is invaluable as we shape a thriving educational community.

Be a part of creating a brighter future for our students!

Free Dinner!

Bring the Family!

elc.leeschools.net [@EastLeeCountyHS](https://twitter.com/EastLeeCountyHS) [eastleecountyhigh](https://www.instagram.com/eastleecountyhigh)

Our Vision: To be a World Class provider of Academic, Career, and Technical Education

Our Mission: To Provide a Relevant and Rigorous Learning Environment that Prepares ALL Students to Reach their Highest Potential

Paw Prints

East Lee County High School

Home of the Jaguars



COUNSELOR CORNER

Mrs. Abrahams

sandya@LeeSchools.net

Ms. Cocchieri

JanetMC@leeschools.net

Ms. Cordero

AlanaLS@LeeSchools.net

Dr. Hickey

tammyhi@LeeSchools.net

Mrs. Woods

NataleeBD@leeschools.net

Counseling Website

[elc.leeschools.net/
our school/
school counseling](http://elc.leeschools.net/our-school/school-counseling)

COUNSELING



East Lee County High School
SCHOOL COUNSELORS

Natalee Woods: A-Ga

Janet Cocchieri: Ge-O

Sandy Abrahams: P-Z

Alana Cordero: College & Career

Dr. Tammy Hickey: College & Career

AICE / Cambridge

Dual Enrollment Coordinator

Florida Bright Futures Scholarship Program

Take Stock in Children's School Coordinator

SAT/ACT Fee Waivers & Registration

College/Scholarships/FAFSA



Join & Stay Informed

Seniors - Class of 2024 kforla2

Juniors - Class of 2025 q35uitf

Sophomores - Class of 2026 b7hcdbb

Freshmen - Class of 2027 uitbsj3

Jag Scholarship Info - w7phm36

FSW Dual Enrollment Info - k233oce

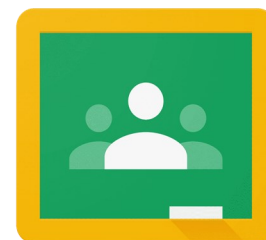

Google Classroom

Our Vision: To be a World Class provider of Academic, Career, and Technical Education

Our Mission: To Provide a Relevant and Rigorous Learning Environment that Prepares ALL Students to Reach their Highest Potential

PAW Prints

East Lee County High School

Home of the Jaguars



2023-2024 ASSESSMENT CALENDAR - JUNIORS & SENIORS

| AUGUST | | | | | | |
|--------|----|----|----|----|----|----|
| S | M | T | W | R | F | S |
| | | 1 | 2 | 3 | 4 | 5 |
| 6 | 7 | 8 | 9 | 10 | 11 | 12 |
| 13 | 14 | 15 | 16 | 17 | 18 | 19 |
| 20 | 21 | 22 | 23 | 24 | 25 | 26 |
| 27 | 28 | 29 | 30 | 31 | | |

Saturday ACT Opportunity



Saturday SAT Opportunity



| JANUARY | | | | | | |
|---------|----|----|----|----|----|----|
| S | M | T | W | R | F | S |
| | 1 | 2 | 3 | 4 | 5 | 6 |
| 7 | 8 | 9 | 10 | 11 | 12 | 13 |
| 14 | 15 | 16 | 17 | 18 | 19 | 20 |
| 21 | 22 | 23 | 24 | 25 | 26 | 27 |
| 28 | 29 | 30 | 31 | | | |

| SEPTEMBER | | | | | | |
|-----------|----|----|----|----|----|----|
| S | M | T | W | R | F | S |
| | | | | | 1 | 2 |
| 3 | 4 | 5 | 6 | 7 | 8 | 9 |
| 10 | 11 | 12 | 13 | 14 | 15 | 16 |
| 17 | 18 | 19 | 20 | 21 | 22 | 23 |
| 24 | 25 | 26 | 27 | 28 | 29 | 30 |

| Opportunities for Seniors | |
|--|---|
| PSAT/NMSQT 10/9-10/31 <i>Schools Choose Date within window</i> | 1 |
| FSA ELA/Algebra EOC Retake Window Fall: 9/11/2 - 9/29/23 Spring: 2/19/24 - 3/8/24 | 2 |
| Non-College Reportable SAT Fall: 10/11/23 Spring: 3/4 - 14, 2024 OR 4/15 - 26, 2024 *School-based Decision | 2 |
| Non-College Reportable ACT Fall: 10/31-11/9 Spring: 3/26 - 4/5 | 2 |
| FAST ELA Reading/BEST EOC Retake Window Fall: 9/11/23-10/6/23 Winter: 11/27 - 12/15 Spring: 5/1 - 5/8* Summer: July 22nd - 25th (Tentative) | 4 |

| FEBRUARY | | | | | | |
|----------|----|----|----|----|----|----|
| S | M | T | W | R | F | S |
| | | | | 1 | 2 | 3 |
| 4 | 5 | 6 | 7 | 8 | 9 | 10 |
| 11 | 12 | 13 | 14 | 15 | 16 | 17 |
| 18 | 19 | 20 | 21 | 22 | 23 | 24 |
| 25 | 26 | 27 | 28 | 29 | | |

| OCTOBER | | | | | | |
|---------|----|----|----|----|----|----|
| S | M | T | W | R | F | S |
| 1 | 2 | 3 | 4 | 5 | 6 | 7 |
| 8 | 9 | 10 | 11 | 12 | 13 | 14 |
| 15 | 16 | 17 | 18 | 19 | 20 | 21 |
| 22 | 23 | 24 | 25 | 26 | 27 | 28 |
| 29 | 30 | 31 | | | | |

| MARCH | | | | | | |
|-------|----|----|----|----|----|----|
| S | M | T | W | R | F | S |
| | | | | | 1 | 2 |
| 3 | 4 | 5 | 6 | 7 | 8 | 9 |
| 10 | 11 | 12 | 13 | 14 | 15 | 16 |
| 17 | 18 | 19 | 20 | 21 | 22 | 23 |
| 24 | 25 | 26 | 27 | 28 | 29 | 30 |
| 31 | | | | | | |

| NOVEMBER | | | | | | |
|----------|----|----|----|----|----|----|
| S | M | T | W | R | F | S |
| | | | 1 | 2 | 3 | 4 |
| 5 | 6 | 7 | 8 | 9 | 10 | 11 |
| 12 | 13 | 14 | 15 | 16 | 17 | 18 |
| 19 | 20 | 21 | 22 | 23 | 24 | 25 |
| 26 | 27 | 28 | 29 | 30 | | |

| APRIL | | | | | | |
|-------|----|----|----|----|----|----|
| S | M | T | W | R | F | S |
| | 1 | 2 | 3 | 4 | 5 | 6 |
| 7 | 8 | 9 | 10 | 11 | 12 | 13 |
| 14 | 15 | 16 | 17 | 18 | 19 | 20 |
| 21 | 22 | 23 | 24 | 25 | 26 | 27 |
| 28 | 29 | 30 | | | | |

| DECEMBER | | | | | | |
|----------|----|----|----|----|----|----|
| S | M | T | W | R | F | S |
| | | | | | 1 | 2 |
| 3 | 4 | 5 | 6 | 7 | 8 | 9 |
| 10 | 11 | 12 | 13 | 14 | 15 | 16 |
| 17 | 18 | 19 | 20 | 21 | 22 | 23 |
| 24 | 25 | 26 | 27 | 28 | 29 | 30 |
| 31 | | | | | | |

| Opportunities for Juniors | |
|--|---|
| FSA Algebra EOC Retake Window Fall: 9/11/23 - 9/29/23 Spring: 2/19/24 - 3/8/24 | 2 |
| PSAT/NMSQT 10/9-10/31 <i>Schools Choose Date within window</i> | 1 |
| College Reportable ACT Fall: October 17, 2023 Spring: 4/8-4/12 | 1 |
| Non-College Reportable ACT Fall: 10/31-11/9 Spring: 3/26-4/5 | 1 |
| FAST ELA Reading/BEST EOC Retake Window Fall: 9/11/23-10/6/23 Winter: 11/27 - 12/15 Spring: 5/1-5/31 Summer: July 22nd - 25th (Tentative) | 4 |

| MAY & JUNE* | | | | | | |
|-------------|----|----|----|----|----|----|
| S | M | T | W | R | F | S |
| | | | 1 | 2 | 3 | 4 |
| 5 | 6 | 7 | 8 | 9 | 10 | 11 |
| 12 | 13 | 14 | 15 | 16 | 17 | 18 |
| 19 | 20 | 21 | 22 | 23 | 24 | 25 |
| 26 | 27 | 28 | 29 | 30 | 31 | 1 |
| 2 | 3 | 4 | 5 | 6 | 7 | 8 |

*SUMMER TESTING: State Window July 15th - 26th; District Window July 22nd - 25th (Tentative)

| | | | | | | | |
|----------------|------------------------|--|------------------------------|--|----------------|--|--------------------------|
| 32 DAYS | Non-Instructional Days | | Student Early Dismissal Days | | End of Quarter | | 2 DAYS Hurricane Make-Up |
|----------------|------------------------|--|------------------------------|--|----------------|--|--------------------------|

Our Vision: To be a World Class provider of Academic, Career, and Technical Education

Our Mission: To Provide a Relevant and Rigorous Learning Environment that Prepares ALL Students to Reach their Highest Potential

PAW Prints

East Lee County High School

Home of the Jaguars



JAGUARS

Principal

Tony Allen

Assistant Principals

Ellen Green

Janeli Marics

Charles Morrison

Roseanne Perez

Kristin Stevens

Athletic Director

Brent Burnside

School Phone

(239) 369-2932

School Website

<http://elc.leeschools.net/>



Title 1 School

Jaguars

2023-2024

OPEN HOUSE

AUG 9TH
4:30 PM - 6:30 PM



- Meet your teachers
- Tour the campus
- Visit Clubs & Athletics
- Transportation / Clinic



#WeAreEast

EAST LEE COUNTY HIGH SCHOOL

**715 THOMAS SHERWIN AVE.,
LEHIGH ACRES, FL 33974**

Attention Jaguars, mark your calendars for our Open House on August 9th at 4:30pm! Get ready to meet your teachers, explore the campus, check out our amazing clubs and athletics, & learn more about transportation / clinic needs. Join us for an engaging evening [#WeAreEast](#)

Our Vision: To be a World Class provider of Academic, Career, and Technical Education

Our Mission: To Provide a Relevant and Rigorous Learning Environment that Prepares ALL Students to Reach their Highest Potential

PAW Prints

East Lee County High School

Home of the Jaguars



JAGUARS

Principal

Tony Allen

Assistant Principals

Ellen Green
 Janeli Marics
 Charles Morrison
 Roseanne Perez
 Kristin Stevens

Athletic Director

Brent Burnside

School Phone

(239) 369-2932

School Website

<http://elc.leeschools.net/>



Title 1 School

East Lee County High School Meet Your Teacher Open House

#WEAREEAST

Wednesday, August 9, 2023

4:30 p.m. – 6:30 p.m.

Agenda

Welcome to East Lee County High School. You can find your student schedule on FOCUS. We encourage you to visit assigned classrooms and locations that best align to your interests/needs. Our staff is here to assist should you need it.

Please Note:

You can schedule a counselor meeting in the cafeteria at a computer station, there will be no schedule changes tonight.

| Program | Location |
|--|--------------------------------|
| Welcome Packet & Sign In | Main Hallway |
| Meet & Greet Teachers / Introductions / Expectations | Classrooms |
| Activities | Location |
| Athletic Paperwork & PE Uniforms | Athletic Hallway |
| Clubs <i>Club Name: Teacher - Location</i> Cheer – Guardado – 168 CROP – Lillard – 232 Band – Escoto – 163 Diamond Dolls – Athletics Hallway FFA – Faatz – 147 GSA – Archipov – 146 HOSA – Coker – 288 Interact – Campbell – 134 Jags International – V. Perez – 161 Key Club – Colon – 252C National Honor Society Advisor – S. Wilson - 220 Newspaper Advisor – A. Praegitzer – 139A Yearbook Advisor – A. Praegitzer – 139A | Various Locations (see map) |
| FOCUS Parent Portal | Cafeteria |
| Parking Permit (required for student drivers) | Cafeteria |
| Student Services Information | Cafeteria |
| Student Emergency & Health Information Registration | Clinic |
| Transportation – Bus Routes | Cafeteria |

Our Vision: To be a World Class provider of Academic, Career, and Technical Education

Our Mission: To Provide a Relevant and Rigorous Learning Environment that Prepares ALL Students to Reach their Highest Potential

PAW Prints

East Lee County High School

Home of the Jaguars



JAGUARS

Principal

Tony Allen

Assistant Principals

Ellen Green

Janeli Marics

Charles Morrison

Roseanne Perez

Kristin Stevens

Athletic Director

Brent Burnside

School Phone

(239) 369-2932

School Website

<http://elc.leeschools.net/>



Title 1 School

Dress for Success @East and embrace a focused learning environment, preserve school activities, and prioritize safety!

UNLEASHING YOUR STYLE, WHILE ELEVATING OUR SCHOOL



TOP TEN CHART

D
R
E
S
S
C
O
D
E
C
H
A
R
T

- 1** SHIRTS AND TOPS MUST BE APPROPRIATELY FASTENED, EXTENDING BEYOND THE WAIST.
- 2** NO PANTS WITH HOLES OR RIPS.
- 3** LEGGINGS AND YOGA PANTS ALLOWED WITH FINGERTIP-LENGTH TOP.
- 4** NO HATS, HOODS, MASKS, OR DISGUISES INHIBITING IDENTIFICATION.
- 5** NO PAJAMAS, SLIPPERS, OR BLANKETS.
- 6** SKIRTS AND SHORTS NO MORE THAN TWO INCHES ABOVE THE KNEE. CLOTHING MUST PROVIDE ADEQUATE COVERAGE.
- 7** PANTS MUST BE FASTENED AT THE WAIST, NO SAGGING.
- 8** NO EXCESSIVELY REVEALING OUTFITS. SLEEVES REQUIRED UNDER SLEEVELESS JERSEYS.
- 9** NO GANG-RELATED APPAREL OR SYMBOLS.
- 10** PROHIBITED: APPAREL PROMOTING ILLEGAL ACTIVITIES, VIOLENCE, DRUGS, ALCOHOL, OR OTHER INAPPROPRIATE CONTENT.



Our Vision: To be a World Class provider of Academic, Career, and Technical Education

Our Mission: To Provide a Relevant and Rigorous Learning Environment that Prepares ALL Students to Reach their Highest Potential

PAW

Prints

East Lee County High School

Home of the Jaguars



Stay Involved!

C.R.O.P.

Band

Diamond Dolls

Future Farmers of America

GSA

HOSA

Jags International

Key Club

Interact Club

Model Men

Newspaper

Student Government

Yearbook



During their summer break, Ms. Hester and Mr. Moor had an incredible time at Sphere Summit, meeting Congressman Dan Kildee, Congresswoman Ashley Hinson, and David Olsen during the 2nd session. They also attended the summit alongside keynote speaker Elaine Kamarck and Congressman Steny Hoyer, enriching their understanding for their students at #WeAreEast.

Their exploration of history took them to awe-inspiring places like Ford's Theatre, serene Lincoln Park, and the eye-opening

African-American Smithsonian Museum. Each moment was a journey of learning and reflection, catering to the hearts of true #HistoryLovers while #ExploringDC.

Furthermore, they embarked on an enlightening journey at the Freedoms Foundations seminar on Frederick Douglass, dedicated to deepening their knowledge and bringing the wisdom of this influential figure back to East Lee County, all in the spirit of #WeAreEast. Quite an eventful and enriching summer for our teachers!

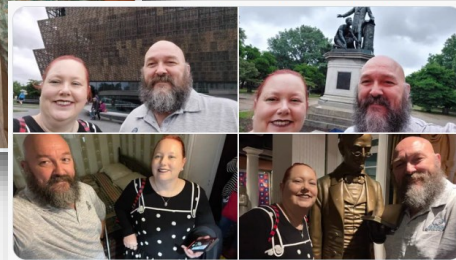

Our Vision: To be a World Class provider of Academic, Career, and Technical Education

Our Mission: To Provide a Relevant and Rigorous Learning Environment that Prepares ALL Students to Reach their Highest Potential

PAW Prints

East Lee County High School

Home of the Jaguars



Stay Involved!

C.R.O.P.

Band

Diamond Dolls

Future Farmers of America

GSA

HOSA

Jags International

Key Club

Interact Club

Model Men

Newspaper

Student Government

Yearbook

🌐 Mr. Lillard led Lee County Summer Series, crafting the curriculum and recruiting fellow district teachers. With 4 sessions over 2 days, he expertly taught Data-Driven Instruction to an engaged audience of 20 teachers per session. Kudos to our visionary educator! 🌟 #WeAreEast

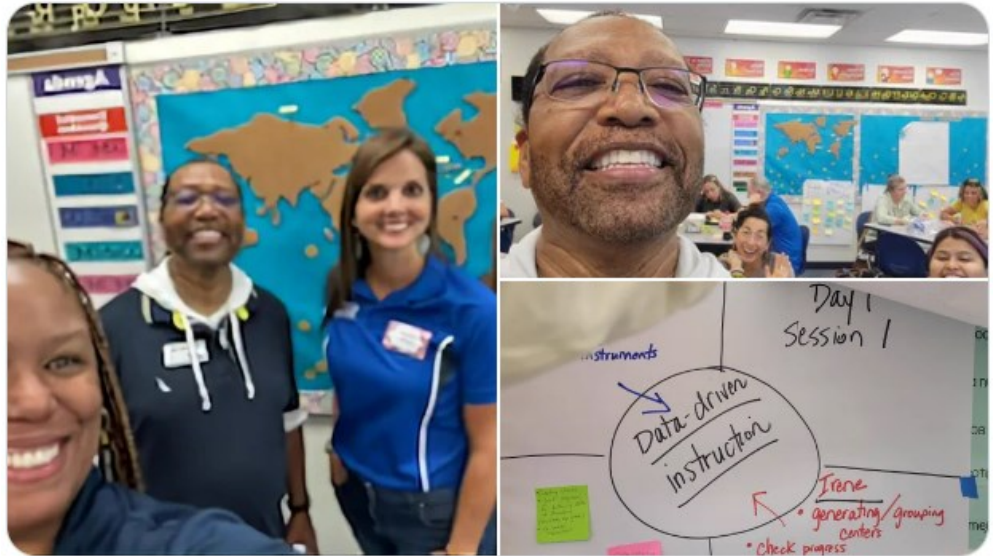

Did you know that East Lee County High School offers the prestigious #CambridgeAICE program? 🎓 Dive into challenging college-level classes, earn an advanced diploma, and unlock academic opportunities! elc.leeschools.net/cms/One.aspx?p...

Advanced International Certificate Education

A.I.C.E.

- What is Cambridge A.I.C.E.?
- Financial Benefits
- Diploma Qualifications
- FAQs



Our Vision: To be a World Class provider of Academic, Career, and Technical Education

Our Mission: To Provide a Relevant and Rigorous Learning Environment that Prepares ALL Students to Reach their Highest Potential

PAW Prints

East Lee County High School

Home of the Jaguars



Stay Involved!

C.R.O.P.

Band

Diamond Dolls

Future Farmers of America

GSA

HOSA

Jags International

Key Club

Interact Club

Model Men

Newspaper

Student Government

Yearbook

#DidYouKnow we have a dedicated web page for our Jaguar Families? Discover the FOCUS Parent Portal for easy access to grades, assignments, and attendance updates. Download the "School Messenger" app for alerts & much more elc.leeschools.net/cms/One.aspx?p...

Stay Connected & Informed
Families

- FOCUS Parent Portal
 - Grades, Assignments, Attendance
- Technology
 - Everything about Chromebooks
- Jaguar Newsletters
- Download "School Messenger" app
 - Receive alerts & notifications from us
- Follow us
 - 🐦 @EastLeeCountyHS
 - 📷 eastleecountyhigh

Discover **#AVID @EastLeeCountyHS** 🎓 AVID is a **#collegereadiness** program that raises expectations, provides support, and prepares students for success. Learn more about this four-year journey of academic growth, and personalized college planning elc.leeschools.net/cms/one.aspx?p... ➡

Decades of College Dreams
A.V.I.D.

- What is A.V.I.D.?
 - Course Philosophy
 - Requirements
 - Expectations
- Course Overview
- Course Descriptions
- A.V.I.D. Application Process

Our Vision: To be a World Class provider of Academic, Career, and Technical Education

Our Mission: To Provide a Relevant and Rigorous Learning Environment that Prepares ALL Students to Reach their Highest Potential

PAW Prints

East Lee County High School

Home of the Jaguars



Stay Connected!



@EastLeeCountyHS

SUBSCRIBE TO OUR



East Lee County High School



eastleecountyhigh

VISIT OUR WEBSITE



elc.leeschools.net

ATHLETICS

#DidYouKnow that @EastLeeCountyHS Athletics is on a mission? ⚡ We develop educational values, empower growth, promote sportsmanship, and prioritize student well-being. For forms, student athlete resources, and contact info, click this link elc.leeschools.net/cms/one.aspx?p...

Unleashing Excellence, Building Character



Athletics

The mission of the East Lee County High School Athletic Department is to develop educational values through athletics, empower athletes for growth, promote sportsmanship, and prioritize student well-being. At East Lee County High School, we cultivate success and life skills for every student athlete.



FOOTBALL

CHAIN CREW

VOLUNTEER NOW!
6 FRIDAY NIGHT HOME GAMES
FREE ENTRY/FREE PARKING
Other Incentives Provided

EMAIL:
BRENTSB@LEESCHOOLS.NET

COME BE A PART OF THE ACTION AND GET THE BEST SEAT IN THE HOUSE!!

JOIN OUR CHAIN CREW ON EAST LEE COUNTY FOOTBALL FRIDAY NIGHTS!!

Our Vision: To be a World Class provider of Academic, Career, and Technical Education

Our Mission: To Provide a Relevant and Rigorous Learning Environment that Prepares ALL Students to Reach their Highest Potential

PAW Prints

East Lee County High School

Home of the Jaguars



Stay Connected!



@EastLeeCountyHS

SUBSCRIBE TO OUR



East Lee County High School



eastleecountyhigh

VISIT OUR WEBSITE



elc.leeschools.net

Calling all community leaders! Be part of the winning formula and sponsor @east_jags athletics and empower our talented student-athletes to soar to new heights. Together, let's shape the future of champions!

*Empowering Dreams,
Building Champions*

Sponsor the Future

Join the transformative team and become a proud sponsor of the East Lee County High School Athletics program. Your support directly empowers our dedicated student-athletes, providing them with the resources and opportunities they need to thrive!



NEW SCHOOL YEAR



NEW JAGUARS STAFF GEAR

SHOP POLOS, CARDIGANS, QUARTER ZIPS & MORE.

GO FAN

School will be here before you know it! Sideline Store has the gear you need to head back in style. Shop custom polos, cardigans, quarter zips and more—and show your school pride in the classroom, on the sidelines and everywhere in between.

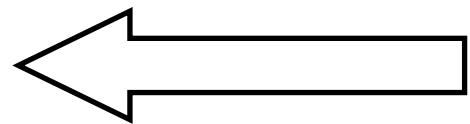

Order your tickets today!

<https://gofan.co/app/school/FL13095>

Our Vision: To be a World Class provider of Academic, Career, and Technical Education

Our Mission: To Provide a Relevant and Rigorous Learning Environment that Prepares ALL Students to Reach their Highest Potential

PAW

Prints

East Lee County High School

Home of the Jaguars



Stay Connected!



@EastLeeCountyHS

SUBSCRIBE TO OUR



East Lee County High School



eastleecountyhigh

VISIT OUR WEBSITE



elc.leeschools.net



Down + Dirty OL/DL Camp & Keister Team Camp



Our Vision: To be a World Class provider of Academic, Career, and Technical Education

Our Mission: To Provide a Relevant and Rigorous Learning Environment that Prepares ALL Students to Reach their Highest Potential

PAW

Prints

East Lee County High School

Home of the Jaguars



Stay Connected!



@EastLeeCountyHS

SUBSCRIBE TO OUR



East Lee County High School



eastleecountyhigh

VISIT OUR WEBSITE



elc.leeschools.net



Our Vision: To be a World Class provider of Academic, Career, and Technical Education

Our Mission: To Provide a Relevant and Rigorous Learning Environment that Prepares ALL Students to Reach their Highest Potential

PAW

Prints

East Lee County High School

Home of the Jaguars



Stay Connected!



@EastLeeCountyHS

SUBSCRIBE TO OUR



East Lee County High School



eastleecountyhigh

VISIT OUR WEBSITE



elc.leeschools.net



**GOT THE SPIRIT?
WE WANT TO HEAR IT!**



Tryouts will occur the 2nd week of school for incoming Freshman & transfer students.

Clearance & Physicals must be completed.
Visit the Athletics Office during Open House on August 9th. Further information will be posted in Google Classroom, and information will be shared during all lunch shifts in the cafe.



Got the spirit? We want to hear it! Join the JAGUAR Cheer Squad and showcase your talent! Tryouts for incoming Freshman & transfer students happening in the 2nd week of school. Make sure to complete Clearance & Physicals.

Visit Athletics Office during Open House on 8/9.

Forms can be found on our website:

<https://elc.leeschools.net/>



Our Vision: To be a World Class provider of Academic, Career, and Technical Education

Our Mission: To Provide a Relevant and Rigorous Learning Environment that Prepares ALL Students to Reach their Highest Potential

PAW Prints

East Lee County High School

Home of the Jaguars



Stay Connected!



@EastLeeCountyHS

SUBSCRIBE TO OUR
You Tube
CHANNEL

East Lee County
High School



eastleecountyhigh

VISIT OUR
WEBSITE



elc.leeschools.net

Proud of our #JaguarMarchingBand students! New members nailed the march, bonded through fun activities, and rocked the first halftime show movement. 🌟 Spirit week attire on point! Can't wait to see them shine on the field! #WeAreEast #MusicMastery #Teamwork #BandLife 🎵 🎸 🎶



Our Vision: To be a World Class provider of Academic, Career, and Technical Education

Our Mission: To Provide a Relevant and Rigorous Learning Environment that Prepares ALL Students to Reach their Highest Potential

PAW Prints

East Lee County High School

Home of the Jaguars



Stay Connected!



@EastLeeCountyHS

SUBSCRIBE TO OUR



East Lee County High School



eastleecountyhigh

VISIT OUR WEBSITE



elc.leeschools.net

ELCHS Varsity Football



| <u>Date</u> | <u>Opponent</u> | <u>Time</u> |
|--------------|--|-------------|
| August 17 | vs. Bonita Springs <i>(kick off classic)</i> | 7:00 pm |
| August 25 | vs. Mariner HS | 7:00 pm |
| September 01 | @ Estero HS | 7:00 pm |
| September 08 | @ Island Coast HS | 7:00 pm |
| September 15 | @ South Fort Myers HS | 7:00 pm |
| September 22 | Bye Week | |
| September 29 | @ Fort Myers HS | 7:00 pm |
| October 06 | vs. Cape Coral HS | 7:00 pm |
| October 13 | @ Cypress Lake HS | 7:00 pm |
| October 20 | vs. Dunbar | 7:00 pm |
| October 27 | Aubrey Rogers HS <i>(Homecoming)</i> | 7:00 pm |
| November 03 | vs. Gateway HS | 7:00 pm |



Head Coach: Herbans Paul
Asst. Coaches: Robert Sanders, Marc Lubin, Michael Patterson, Joshua Pesola, Julien Alcaraz

Athletic Director: Brent Burnside

Principal: Tony Allen

Revised Date: 3/30/202

Our Vision: To be a World Class provider of Academic, Career, and Technical Education

Our Mission: To Provide a Relevant and Rigorous Learning Environment that Prepares ALL Students to Reach their Highest Potential

PAW Prints

East Lee County High School

Home of the Jaguars



Stay Connected!



@EastLeeCountyHS

SUBSCRIBE TO OUR



East Lee County High School



eastleecountyhigh

VISIT OUR WEBSITE



elc.leeschools.net

Boys & Girls Cross Country

| <u>Day</u> | <u>Date</u> | <u>Meet</u> | <u>Time</u> | <u>Location</u> |
|------------|-------------|-----------------------------|-------------|-----------------------------|
| Saturday | 8/19 | Dunbar Jamboree | 8:00 am | Buckingham Community Park |
| Saturday | 8/26 | Lehigh Invitational | 8:00 am | Lehigh Senior High School |
| Saturday | 9/2 | DDD Sommer Invitational | 8:00 am | Estero Community Park |
| Saturday | 9/9 | Fort Myers Invitational | 8:00 am | Kelly Road Complex |
| Saturday | 9/16 | Southwest Florida Christian | 8:00 am | Southwest Christian Academy |
| Saturday | 9/22 | North Port Invitational | 8:00 am | North Port High School |
| Saturday | 9/30 | Mark McGarity (Invite) | 8:00 am | Lely High School |
| Saturday | 10/7 | Marco Island (Rays Invite) | 8:00 am | Marco Island Academy |
| Saturday | 10/14 | Mark McGarity (Invite) | 8:00 am | Lely High School |

District's October 30, 2023 – November 3, 2023 TBD



Head Coach Girls: TBA
Assistant Coach: TBA

Athletic Director: Brent Burnside
Principal: Tony Allen



Our Vision: To be a World Class provider of Academic, Career, and Technical Education

Our Mission: To Provide a Relevant and Rigorous Learning Environment that Prepares ALL Students to Reach their Highest Potential

PAW Prints

East Lee County High School

Home of the Jaguars



Stay Connected!



@EastLeeCountyHS

SUBSCRIBE TO OUR



East Lee County High School



eastleecountyhigh

VISIT OUR WEBSITE



elc.leeschools.net

Boys Golf

| <u>Day</u> | <u>Date</u> | <u>Opponent</u> | <u>Site Location</u> | <u>Time</u> |
|------------|-------------|------------------|----------------------|-------------|
| Tues. | 8/22 | vs Mariner | Coral Oaks | 3:30 pm |
| Thurs. | 8/24 | vs Island Coast | Majestic Golf Course | 3:30 pm |
| Tues. | 8/29 | vs Gateway | Westminster | 3:30 pm |
| Thurs. | 8/31 | vs Estero | Majestic Golf Course | 3:30 pm |
| Tues. | 9/5 | vs Dunbar | Majestic Golf Course | 3:30 pm |
| Thurs. | 9/7 | vs Cape Coral | Palmetto Pines | 3:30 pm |
| Tues. | 9/12 | vs South | Majestic Golf Course | 3:30 pm |
| Tues. | 9/19 | vs North | Magnolia Landings | 3:30 pm |
| Thurs. | 9/21 | vs Lehigh Senior | Majestic Golf Course | 3:30 pm |
| Tues. | 9/26 | vs Ida Baker | Palmetto Pines | 3:30 pm |
| Thurs. | 9/28 | vs Fort Myers | Majestic Golf Course | 3:30 pm |
| Tues. | 10/3 | vs Bonita | Spanish Wells | 3:30 pm |
| Thurs. | 10/5 | vs. Cypress | Majestic Golf Course | 3:30 pm |
| Tues. | 10/12 | vs Riverdale | Riverhall | 3:30 pm |

District's TBD

Regional Tournament TBD



Head Coach: Jerriel Filler

Assistant Coach: TBA

Athletic Director: Brent Burnside

Principal: Tony Allen

Our Vision: To be a World Class provider of Academic, Career, and Technical Education

Our Mission: To Provide a Relevant and Rigorous Learning Environment that Prepares ALL Students to Reach their Highest Potential

Paw Prints

East Lee County High School

Home of the Jaguars



Stay Connected!



@EastLeeCountyHS



East Lee County High School



eastleecountyhigh

VISIT OUR WEBSITE



elc.leeschools.net

Girls Volleyball

| <u>Day</u> | <u>Date</u> | <u>Opponent</u> | <u>Time</u> |
|------------|-------------|---|-----------------|
| Tues. | 8/15 | East Lee Classic <small>(Moore Haven, Clewiston Gateway)</small> | 6:00 pm |
| Thurs. | 8/17 | East Lee Classic <small>(Moore Haven, Clewiston Gateway)</small> | 6:00 pm |
| Tues. | 8/29 | vs Lehigh Senior | 6:00pm/7:30 pm |
| Wed. | 8/30 | vs Gateway | 6:00pm/7:30 pm |
| Thurs. | 9/7 | @ Island Coast | 6:00pm/7:30 pm |
| Tues. | 9/12 | @ Lehigh Senior | 6:00pm/7:30 pm |
| Thurs | 9/14 | vs South Fort Myers | 6:00 pm/7:30 pm |
| Mon. | 9/19 | @ Gateway Charter | 6:00 pm/7:30 pm |
| Wed. | 9/20 | @ Immokalee HS | 6:00 pm/7:30 pm |
| Fri. | 9/22 | @ Ida Baker HS (Invite) | 4:00 pm |
| Sat. | 9/23 | @ Ida Baker HS (Invite) | 10:00 am |
| Mon. | 9/25 | vs Clewiston HS | 6:00 pm/7:30 pm |
| Tues. | 9/26 | vs Moore Haven HS | 6:00 pm/7:30 pm |
| Tues. | 10/3 | @ Cape Coral HS | 6:00 pm/7:30 pm |
| Thurs. | 10/5 | vs Immokalee HS | 6:00 pm/7:30 pm |
| Mon. | 10/9 | @ Clewiston HS | 6:00 pm/7:30 pm |
| Tues. | 10/10 | vs Cypress Lake HS | 6:00 pm/7:30 pm |

*Districts Tournament October 16-October 20



Head Coach: Aylin Cepeda
Assistant Coach: Donna Donassaint

Athletic Director: Brent Burnside
Principal: Tony Allen



Our Vision: To be a World Class provider of Academic, Career, and Technical Education

Our Mission: To Provide a Relevant and Rigorous Learning Environment that Prepares ALL Students to Reach their Highest Potential

PAW Prints

East Lee County High School

Home of the Jaguars



Stay Connected!



@EastLeeCountyHS

SUBSCRIBE TO OUR



East Lee County High School



eastleecountyhigh

VISIT OUR WEBSITE



elc.leeschools.net

Boys & Girls Swimming

| <u>Day</u> | <u>Date</u> | <u>Opponent</u> | <u>Location</u> | <u>Time</u> |
|-----------------|-------------------------------------|-----------------|--------------------------|-------------|
| Thurs. | 8/31 | Lehigh/Gateway | Williams Pool | 6:00 pm |
| Tues. | 9/5 | Dunbar | Stars Complex | 6:00 pm |
| Sat. | 9/16 | Riverdale | Riverdale HS | 8:00 am |
| Thurs. | 9/21 | East Lee Quad | Williams Pool | 6:00 pm |
| Thurs. | 9/28 | Cypress Lake | Cypress Lake HS | 6:00 pm |
| Wed. | 10/11 | Immokalee | Immokalee Sports Complex | 6:00 pm |
| Sat. | 10/14 | LCAC Meet | FGCU | 6:00 pm |
| District's Meet | October 16, 2023 – October 20, 2023 | | TBD | |



Head Coach Boys: Israel Genest
Head Coach Girls: Jackie Lineberger

Athletic Director: Brent Burnside
Principal: Tony Allen



Our Vision: To be a World Class provider of Academic, Career, and Technical Education

Our Mission: To Provide a Relevant and Rigorous Learning Environment that Prepares ALL Students to Reach their Highest Potential

PAW Prints

East Lee County High School

Home of the Jaguars



Stay Connected!



@EastLeeCountyHS

SUBSCRIBE TO OUR



East Lee County High School



eastleecountyhigh

VISIT OUR WEBSITE



elc.leeschools.net

Boys and Girls Bowling

| <u>Day</u> | <u>Date</u> | <u>Opponent</u> | <u>Location</u> | <u>Time</u> |
|------------|-------------|---------------------|-----------------------|-------------|
| Tuesday | 8/29 | vs. Cape Coral | (Lehigh Lanes) | 3:30 pm |
| Thursday | 8/31 | vs. Ida Baker | (Lehigh Lanes) | 3:30 pm |
| Tuesday | 9/5 | vs. South FM | (Headpinz Ft. Myers) | 3:30 pm |
| Thursday | 9/7 | vs. Estero | (Lehigh Lanes) | 3:30 pm |
| Tuesday | 9/12 | vs. Lehigh | (Lehigh Lanes) | 3:30 pm |
| Tuesday | 9/19 | vs. Bishop Verot | (Lehigh Lanes) | 3:30 pm |
| Thursday | 9/21 | vs. Gateway | (Lehigh Lanes) | 3:30 pm |
| Tuesday | 9/26 | vs. Island Coast | (Coral Lanes) | 3:30 pm |
| Thursday | 9/28 | vs. Oasis | (Headpinz Cape Coral) | 3:30 pm |
| Tuesday | 10/3 | vs. North Ft. Myers | (Lehigh Lanes) | 3:30 pm |
| Thursday | 10/5 | vs. Riverdale | (Lehigh Lanes) | 3:30 pm |
| Tuesday | 10/10 | vs. Cypress | (Lightning Strikes) | 3:30 pm |
| Tuesday | 10/17 | vs. Mariner | (Coral Lanes) | 3:30 pm |
| Thursday | 10/19 | vs. Bonita Spring | (Lehigh Lanes) | 3:30 pm |
| Districts | TBD | | | TBD |



Head Coach Girls: Robin Jenkins
Assistant Coach: Glenn Rogers

Athletic Director: Brent Burnside
Principal: Tony Allen

Our Vision: To be a World Class provider of Academic, Career, and Technical Education

Our Mission: To Provide a Relevant and Rigorous Learning Environment that Prepares ALL Students to Reach their Highest Potential

PAW Prints

East Lee County High School

Home of the Jaguars



Stay Connected!



@EastLeeCountyHS

SUBSCRIBE TO OUR



East Lee County High School



eastleecountyhigh

VISIT OUR WEBSITE



elc.leeschools.net

SALE EAST LEE COUNTY HIGH SCHOOL 

JAGUAR CLASS T-SHIRT

| | |
|--|--|
| 2024 SENIOR MENTALITY | JUNIOR EAST LEE COUNTY HIGH SCHOOL |
| JAGUARS SOPHOMORE  ELCHS | Fresh JAGUARS EL |

AVAILABLE

only \$15

ORDER NOW

LIMITED COLLECTION **SALE**

Get your exclusive East Lee County school t-shirts for just \$15 during open house and lunch shifts when schools starts! Show off your school spirit and support your community. Don't miss out on this amazing opportunity!

Our Vision: To be a World Class provider of Academic, Career, and Technical Education

Our Mission: To Provide a Relevant and Rigorous Learning Environment that Prepares ALL Students to Reach their Highest Potential

PAW

Prints

East Lee County High School

Home of the Jaguars



Academy News

Agriculture
Science

Automotive
Technology

Construction

Criminal
Justice

Culinary

Firefighting

Medical

Marketing

TV Production

Welding

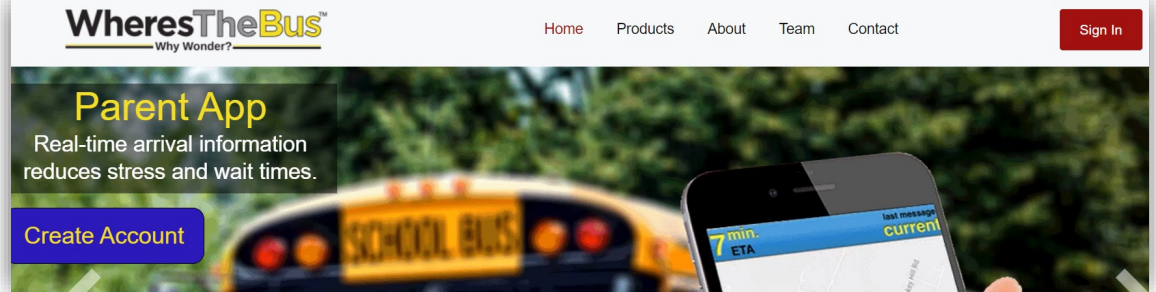

Exciting news Jags! Lee County buses will have Student Ridership terminals installed for the this school year. Students scan their IDs on and off the bus, allowing immediate tracking. [#WheresTheBus](#) parent app. Set up your account now!

Student Ridership coming this summer / upcoming school year!

All Lee County buses will have Student Ridership terminals installed for the start of the '23 – '24 school year. Students present their ID to the barcode reader as they get on and off the bus, so Lee County staff (and parents) can immediately identify when and where students get on and off the bus.



Student Terminal with Barcode Reader and Keypad Backup

Students hold ID under barcode reader for automatic ID scan. A keypad backup can also be used to enter student's ID #.

| Student ID's Feb. 5 | | | |
|---------------------|------------------|--------|-------|
| Time | Scan Location | Method | Bus # |
| Izaya Basso | | | |
| 7:07 AM | Co Rd 23, Hudson | keypad | 37 |
| 7:22 AM | Alexandria HS | keypad | 37 |
| 3:16 PM | Alexandria HS | keypad | 37 |
| 3:46 PM | Co Rd 23, Hudson | keypad | 37 |
| Logan Basso | | | |
| 7:07 AM | Co Rd 23, Hudson | keypad | 37 |
| 7:22 AM | Alexandria HS | keypad | 37 |
| 3:17 PM | Alexandria HS | keypad | 37 |
| 3:46 PM | Co Rd 23, Hudson | keypad | 37 |

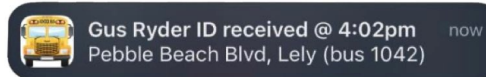

Make sure to set up your WheresTheBus parent app account. Parents can also see when and where their students get on and off the school bus in real-time!

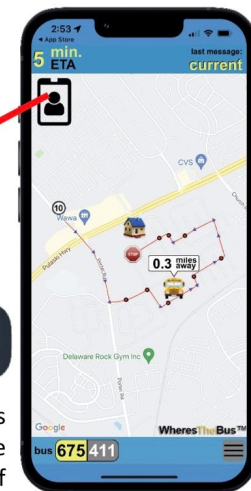

WheresTheBus Parent App

Our Vision: To be a World Class provider of Academic, Career, and Technical Education

Our Mission: To Provide a Relevant and Rigorous Learning Environment that Prepares ALL Students to Reach their Highest Potential

PAW Prints

East Lee County High School

Home of the Jaguars



Dr. Christopher S. Bernier

Superintendent

Lee County School Board:

Debbie Jordan
District 4

Samuel Fisher District 1
(Vice Chair)

Melisa W. Giovannelli
District 2

Chris N. Patricca
District 3

Armor Persons,
District 5 (Chair)

Jada Langford-Fleming
District 6

Cathleen O'Daniel Morgan,
District 7



PERSONAL | PASSIONATE | PROGRESSIVE



Focus Parent Portal

Important Change to Report Cards



Report cards will now be accessed online ONLY using the Focus Parent Portal!

Starting next school year, there is no need to wait for the mail to receive your child's report card. Parents will now have access to report cards and other important student information like grades, attendance, discipline referrals, and progress monitoring results. In addition, parents can access beginning of the year forms such as the Student Emergency and Health Information Form.

Sign up today for access to the Focus Parent Portal!

How to Register

- Visit <http://focus.leeschools.net>
- Click "Create a Focus Parent Portal Account"
- Scroll to the bottom and click "Create Account"
- Fill in required fields and hit submit

Reset Password

- If your email is already registered or you forgot your password:
 - Visit <http://focus.leeschools.net>
 - Click "Reset your Focus Parent Portal password"

Linking Student Accounts

Gather **Student ID, Birth Date, and Focus Parent Portal PIN**

Focus Parent Portal PIN will be emailed to the email address on file at the beginning of 1st and 2nd semester or you may contact your child's school.

- Click "Link a child to your Focus Parent Portal account" or "I would like to ADD A CHILD who is already enrolled."
- Fill in required fields
- Click "Add Student"
- Repeat for each child
- Click "I am FINISHED adding students. Please take me to the Portal."

Our Vision: To be a World Class provider of Academic, Career, and Technical Education

Our Mission: To Provide a Relevant and Rigorous Learning Environment that Prepares ALL Students to Reach their Highest Potential



The School District of Lee County

2855 Colonial Boulevard

Ft. Myers, FL 33966-1012



EAST LEE COUNTY HIGH SCHOOL

To The Parent or Guardian

SAFETY & SECURITY UPDATE The school district has started rolling out OpenGate metal detectors. ELCHS is one of several schools that will be a test site this school year. With the goal of continuing to keep the students at East Lee County High School safe, we will make use of the metal detection systems. Each student will pass through the system at one of five locations each morning, prior to the start of school.

OUT OF FIELD TEACHERS Florida State Statute 1012.42 recognizes that teachers at times must be assigned duties outside the field in which they are certified. The following teachers are out of field in: Science: Hassad ESOL Endorsement: Pesola, Munsen, Sanders, R., Derkevics

Our Vision: To be a World Class provider of Academic, Career, and Technical Education

Our Mission: To Provide a Relevant and Rigorous Learning Environment that Prepares ALL Students to Reach their Highest Potential